

Brushy Creek MUD Property Inventory

ADDRESS	4000 Park Drive Round Rock, TX 78681		
WCAD ID	R330006	MAP ID	76
USE	North Park		Additional Photos



Adaptability Playground



Dog Park



Parking Lot

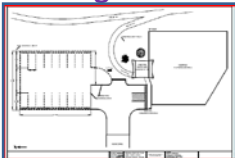

Restrooms



Removed from Consideration:

- Ball Fields
- Tennis Courts

Park Standards:

- Trail Markers
- Dog Stations
- Benches
- Water Fountains
- Recycling
- Electricity

Key:

Complete or
In Progress
1-5 Years
6-10 Years

***The icon photos are sample images only.**

Last Updated: